

**A57 Link Roads
TR010034**

**6.4 Environmental Statement
Figure 6.9 Zone of Theoretical Visibility With
Designated Heritage Assets - 5km**

APFP Regulation Regulation 5(2)(a)

Planning Act 2008 Infrastructure Planning (Applications: Prescribed
Forms and Procedure) Regulations 2009

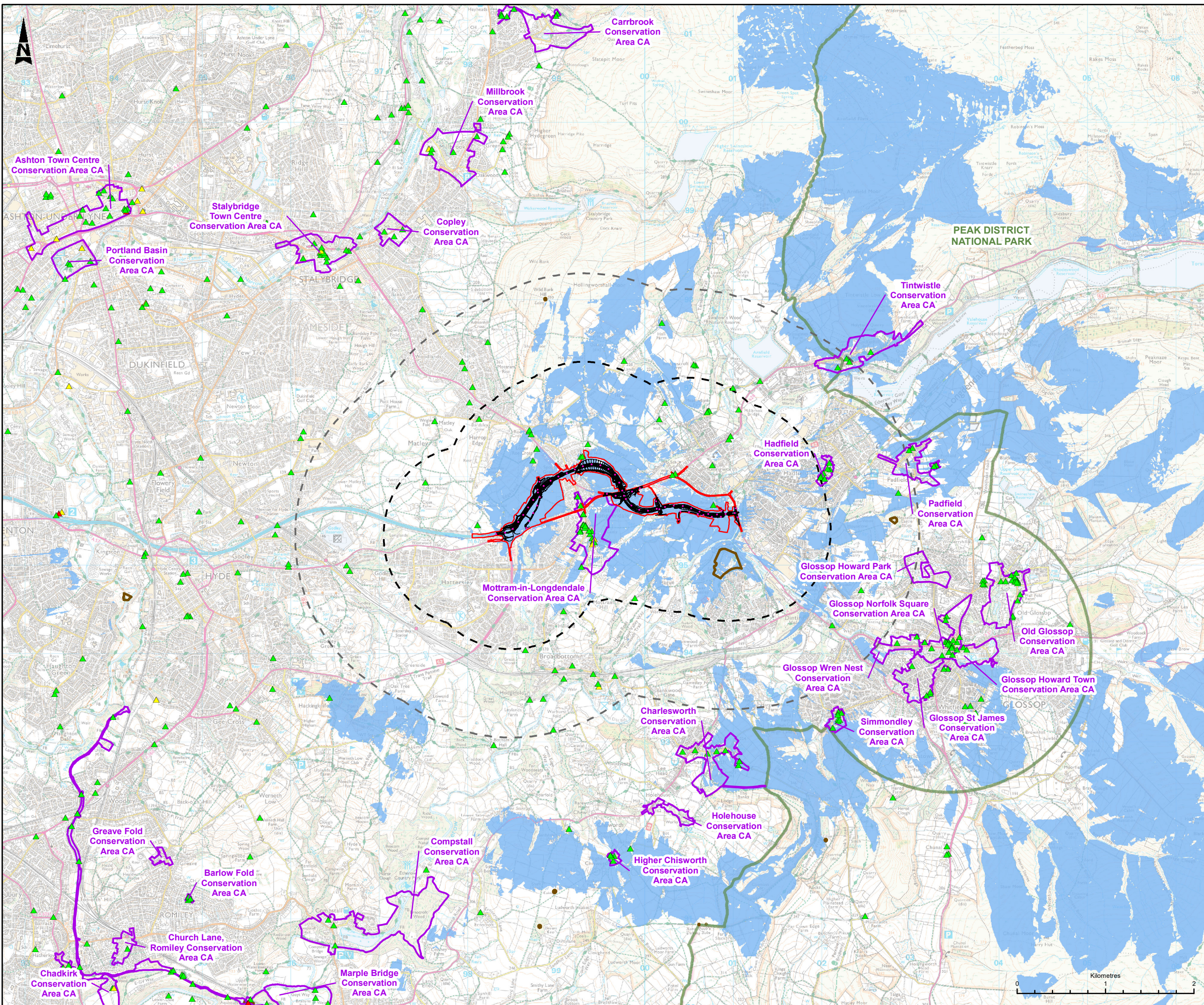

LEGEND

- DEVELOPMENT CONSENT ORDER (DCO) BOUNDARY
- 1KM STUDY AREA
- 2KM STUDY AREA
- PROPOSED SCHEME ALIGNMENT
- INDICATIVE OBSERVER POINTS AT 100M INTERVALS ALONG PROPOSED ALIGNMENT
- INDICATIVE EXTENT OF SURROUNDING AREA FROM WHICH VIEWS TO THE PROPOSED SCHEME MAY BE VISIBLE
- PEAK DISTRICT NATIONAL PARK
- SCHEDULED MONUMENTS
- CONSERVATION AREAS

LISTED BUILDINGS

- ▲ GRADE I
- ▲ GRADE II*
- ▲ GRADE II

NOTES

THE ZONE OF THEORETICAL VISIBILITY (ZTV) SHOWN IS A THEORETICAL INDICATION OF THE AREA WITHIN WHICH THE PROPOSED ROAD ALIGNMENT MAY BE VISIBLE.

THE ZTV IS BASED ON A 5 METRE DIGITAL TERRAIN MODEL (DTM). THE DTM DOES NOT CONSIDER THE SURFACE DETAIL OF BUILDINGS OR VEGETATION, THEREFORE 8M BUILDING HEIGHTS AND 15M WOODLAND HEIGHTS HAVE BEEN ADDED TO SIMULATE SCREENING.

A HEIGHT OF 1.6M HAS BEEN ADDED TO THE SURFACE TO SIMULATE ASSUMED EYE LEVEL, AND A HEIGHT OF 4.5M HAS BEEN ADDED TO THE PROPOSED ROAD ALIGNMENT TO SIMULATE THE AVERAGE HEIGHT OF HGV TRAFFIC. NO PROPOSED LANDSCAPING AROUND THE SITE HAS BEEN INCLUDED IN THIS MODEL.

This map is reproduced from Ordnance Survey material with the permission of Ordnance Survey on behalf of the controller of Her Majesty's Stationery Office. © Crown Copyright. Unauthorised reproduction infringes Crown copyright and may lead to prosecution or civil proceedings.
 CLIENT NAME: Highways England LICENCE NUMBER: 100030649
 © Historic England 2021. Contains Ordnance Survey data © Crown copyright and database right 2021. The Historic England GIS Data contained in this material was obtained in 2021. The most publicly available up to date Historic England GIS Data can be obtained from HistoricEngland.org.uk.

| | | |
|---------------------|----------------|---------------|
| Description | Revision | Issue Date |
| Status | | |
| Description | Revision | Issue Date |
| Status | | |
| Description | Revision | Issue Date |
| Status | | |
| Description | DCO SUBMISSION | |
| Status | A4 | 03/06/21 |
| Drawn | SD | Checked SH |
| Reviewed | LY | Authorised MR |
| Drawing Suitability | DCO SUBMISSION | |
| Status | A4 | |



Scheme Name: A57 LINK ROADS

FIGURE 6.9
 ZONE OF THEORETICAL VISIBILITY WITH DESIGNATED HERITAGE ASSETS - 5KM

PNS Ref. No: TR010034/APP/6.4

| | | |
|----------------|---------------|--------|
| Drawing Number | Originator | Volume |
| HE551473 | BBA | EGN |
| A57_AL_SCHEME | DR | LE |
| 060900 | | |
| Location | Type | Number |
| | | |
| Scale | Original Size | Rev |
| 1:40,000 | A3 | P01 |

